



Information Session

Agenda



- Welcome & Introduction
- Governance Structure
- Tawa Swimming Club Pathways
- Expectations of parents
- Swimming fees
- Equipment
- Swimming Competitions/Meets
- Roles at swim meets
- Tracking progress
- More information

Welcome & Introduction



- Our Values
 - ✓ **T**eamwork – together we achieve more
 - ✓ **A**chievement – all members are encouraged to better themselves
 - ✓ **W**elcoming – new members are welcome
 - ✓ **A**ttitude – we value positive attitudes and commitment
 - ✓ **S**portsmanship – embodiment of the SNZ Code of Conduct
 - ✓ **C**ontribution – put in as much as you take from the club
- Our goal is to provide the best quality swimming programme in the region

Welcome & Introduction



- The focus of the swimming programme is to:
 - ✓ provide quality, planned coaching progressions
 - ✓ in an engaging programme (competitive and non-competitive)
 - ✓ that keeps members wanting to stay for senior swimming programme, by which time swimming can become a source of lifelong interest, enjoyment and good health

Swimming Governance Hierarchy

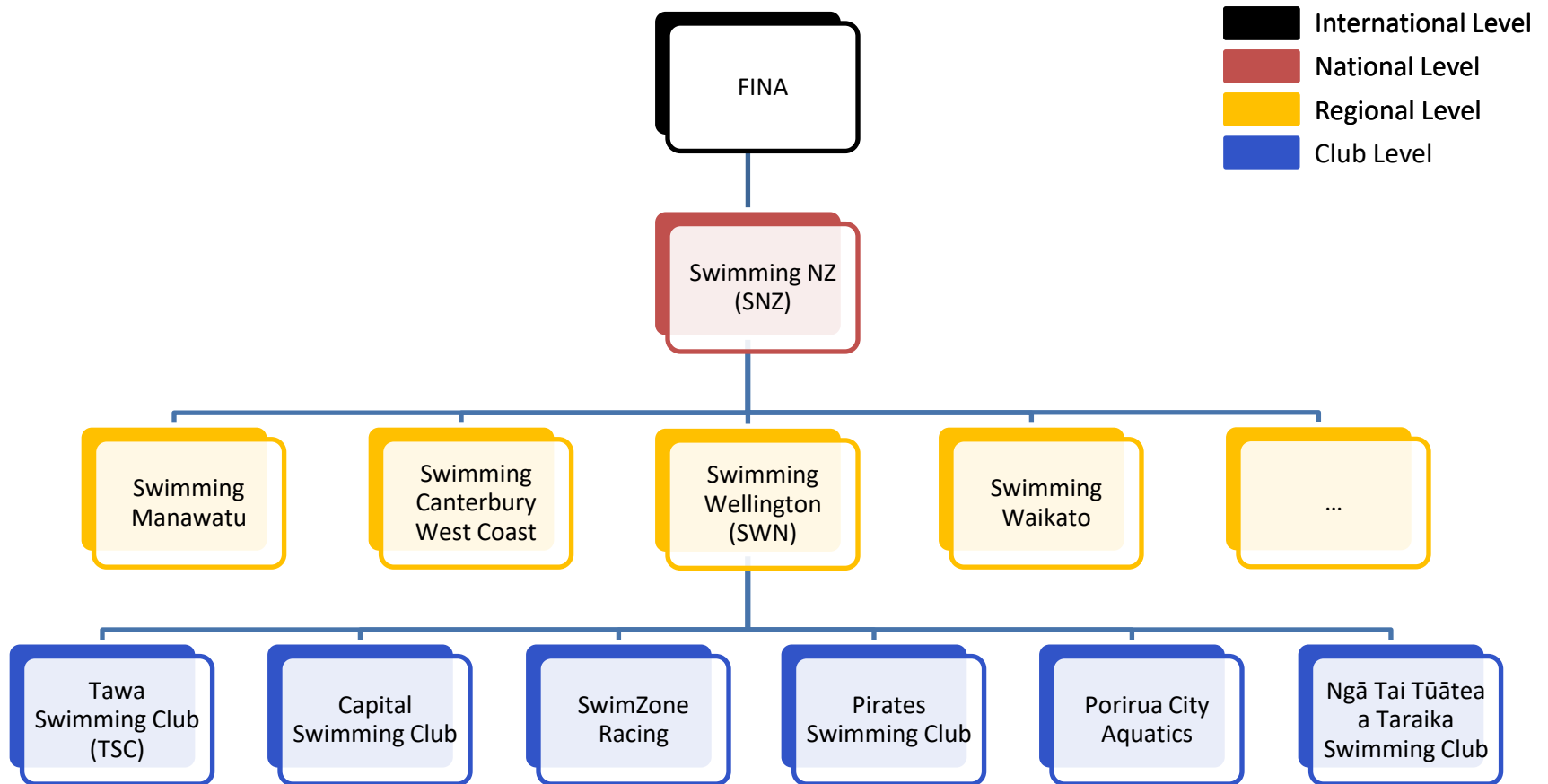

SNZ Membership Classifications

Recreational
swimming

Competitive
Swimming

TSC Swimming Pathways

Recreational swimming a.k.a. Club

- Club Grades 1-4
- College Swimfit
- Adult Swimfit

Competitive Swimming a.k.a. Squads

- Bronze squad
- Silver squad
- Gold squad
- Platinum squad

TSC Swimming Pathways

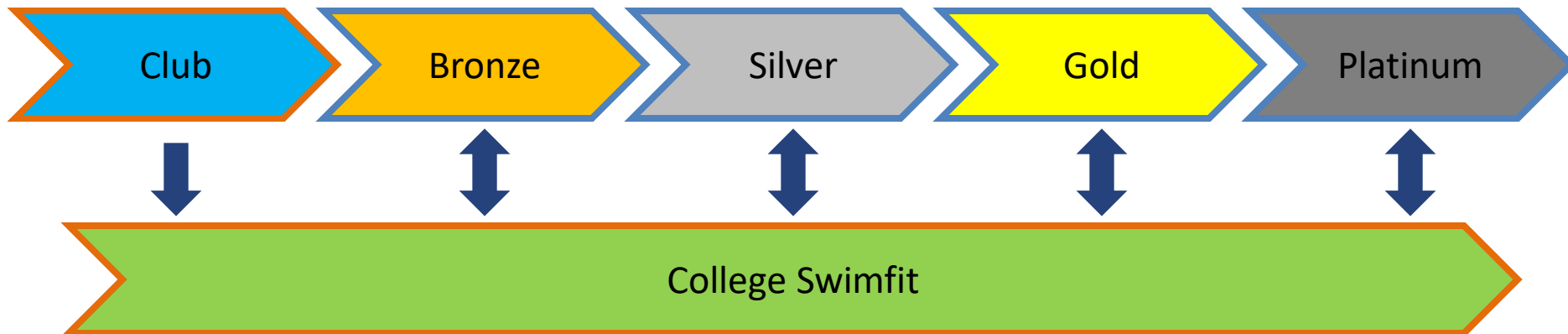

Swimming Fees



SNZ Affiliation
Fees

Council Fees

TSC Fees

Swimming Fees

SNZ Affiliation Fees

- Paid directly to SNZ
- Recreational swimmer \$0
- Club Swimmer \$75/year
- Junior competitive swimmer \$101.50/year
- Senior competitive swimmer \$126.50/year

WCC Pool Entry Fees

- Concession (10-30 entries), monthly, annual

Swimming Fees

Club Subscription

- \$225 invoiced annually (July – June)
- Non-refundable
- Prorated quarterly for new members
- Applies to club grades & competitive squads

Term Fees

- | | |
|---------------------------------|------------------------|
| • Club grades 1-4 \$30/session | • Silver squad \$230 |
| • College & Adult Swimfit \$155 | • Gold squad \$310 |
| • Bronze squad \$150 | • Platinum squad \$390 |

Concession cards (swimfit only)

- \$80 (10 trips)
- No annual subscription

Expectations of Parents

- Swimmers to arrive 5-10 minutes before start of session
- No notification required when a swimmer can't make a training session
- Volunteering
 - Committee roles, non-committee roles
- Help at swim meets
 - Timekeeping, IOT, team manager, marshalling, small jobs
- AGM
- Paying fees on time

Equipment



- Togs
- Goggles
- TSC swim cap
- Club uniform
- Where to buy
 - Swim T3, Tawa Pool, Kiwi Togs, Arena Water Instinct, Teamline, RubyLove
- Popular brands
 - Arena, Speedo, TYR, Funkita, Jolyn
- Getting the right fit
 - Goggles
 - Togs

Swimming Meets

- Meet Flyer
- Development vs Designated meets
- Meet categories
 - Timetrials (Tier 3)
 - Gold Coast (Tier 3)
 - Tier 2 (Interclub and club champs)
 - Tier 1 (Interclub 13+)
 - Regional meets (Junior champs, WTN Champs)
 - Division 2
 - National Meets (NAGS, NZSC, NZSS, Junior Festival)

Swimming Meets

- Short course (SC) vs Long course (LC)
- Disqualifications (DQs)
- Seed time/No time (NT)
- Time conversion
- Entry via Fastlane
- No late entries
- Entering events
 - Avoid back to back events
 - Start with shorter distances

TIME TRIALS : Thursday 7 July 2022

Warm up 6.15pm : Start 6.45 pm



1	200	IM
2	25	Free
3	50	Fly
4	100	Back
5	25	Breast
6	50	Free
7	100	Fly
8	25	Fly
9	50	Breast
10	100	Free
11	50	Back
12	100	Breast
13	100	IM
14	200	Back

Conditions of Entry

1. *We would greatly appreciate it if a parent or caregiver can stay to assist with running time trials – timekeepers are essential to the event and you get to present the PB ribbons to the swimmers.*
2. You must be at the pool by 6.00pm on Thursday.
3. You can swim a maximum of 3 events.
4. Please do not enter events one after another – there is not enough time for swimmers to recover and return to marshalling.
5. Squad swimmers are not allowed to enter 25m events.
6. Club swimmers are not allowed to enter 200m events.
7. If you have any issues with your entry, please email Vicky on racesec@swimtawa.org.nz



8. The meet will be swum under SNZ Policy 007 and local rules. Times will be entered into the SNZ database. This meet is considered a "Development" meet by SNZ. Under a change in SNZ policies (due to COVID), times from Development meets are currently able to be used as qualifying times for regional meets and NZ Short Course. Disqualification Forms (DQs) will be written up for the purpose of assisting coaches, but swimmers will not be "disqualified".
9. Age is as at 7th July 2022. The meet is open to Tawa Swimming Club registered recreational, club and competitive swimmers.
10. Entries will be via the SNZ Database. Entries close at 6.00pm, Tuesday 5th July 2022. Late entries will not be accepted.
11. NT (No Times) are accepted for all events. Swimmers may only enter up to three events.
12. Marshalling will be next to the toddler pool.
13. Pool entry will be payable at the door.
14. All participants must agree to comply with the Sports Anti-Doping Rules.
15. Para swimmers are eligible to compete at this meet. Para swimmers must present their classification card to the Meet Referee prior to the commencement of the meet.
16. Tawa Swimming Club reserves the right to restrict entries, combine events or alter the programme.
17. Participants who have entered this event agree to allow images (e.g. photography, video, etc.) to be taken. Images are only to be used for legitimate purposes by Swimming Wellington or Tawa Swimming Club in accordance with the SNZ Member Protection Policy.
18. All swimmers entering this meet must provide an official or person to assist with running the meet as required.
19. Tawa Swimming Club will not be liable for any loss, damage or injury that may occur at this meet.
20. Strapping of muscles/joints is not permitted unless supported by a doctor or physio certificate and sighted by the Meet Referee prior to the start of the meet.
21. Protests shall be lodged as per SNZ Regulation 008.
22. The organisers reserve the right to change any aspect of the event to meet COVID-19 health restrictions in place at the time of the meet.

Roles at Swim meets

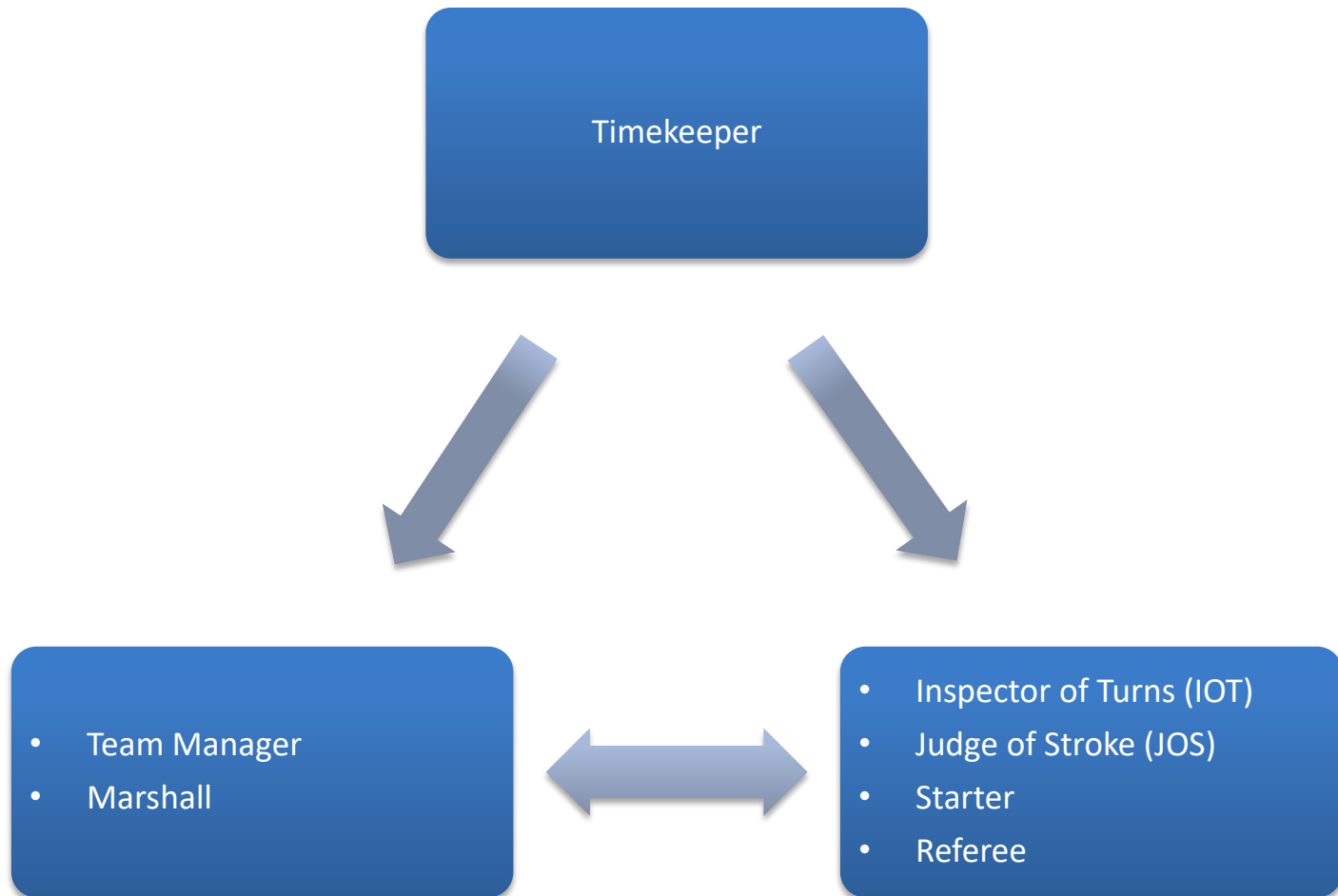

Tracking Progress

Coach
feedback

Lane/Squad
movements

Goal setting

MyTogs

MeetMobile

More Information

- TSC website www.swimtawa.org.nz
- SWN website www.wellington.swimming.org.nz
- SNZ website www.swimmingnz.org.nz
- Fastlane www.fastlane.swimming.org.nz
- Who to contact:
 - Club enquiries captain@swimtawa.org.nz
 - Swim meets racesec@swimtawa.org.nz
 - Billing treasurer@swimtawa.org.nz
 - President president@swimtawa.org.nz
 - Bronze & Silver squads juniorsquads@swimtawa.org.nz
 - Gold & Platinum squads seniorsquads@swimtawa.org.nz